KALEJIRA
PASACALLES

Raimundo Sarriegi
Konp.: Joxemari Oiartzabal

Allegro
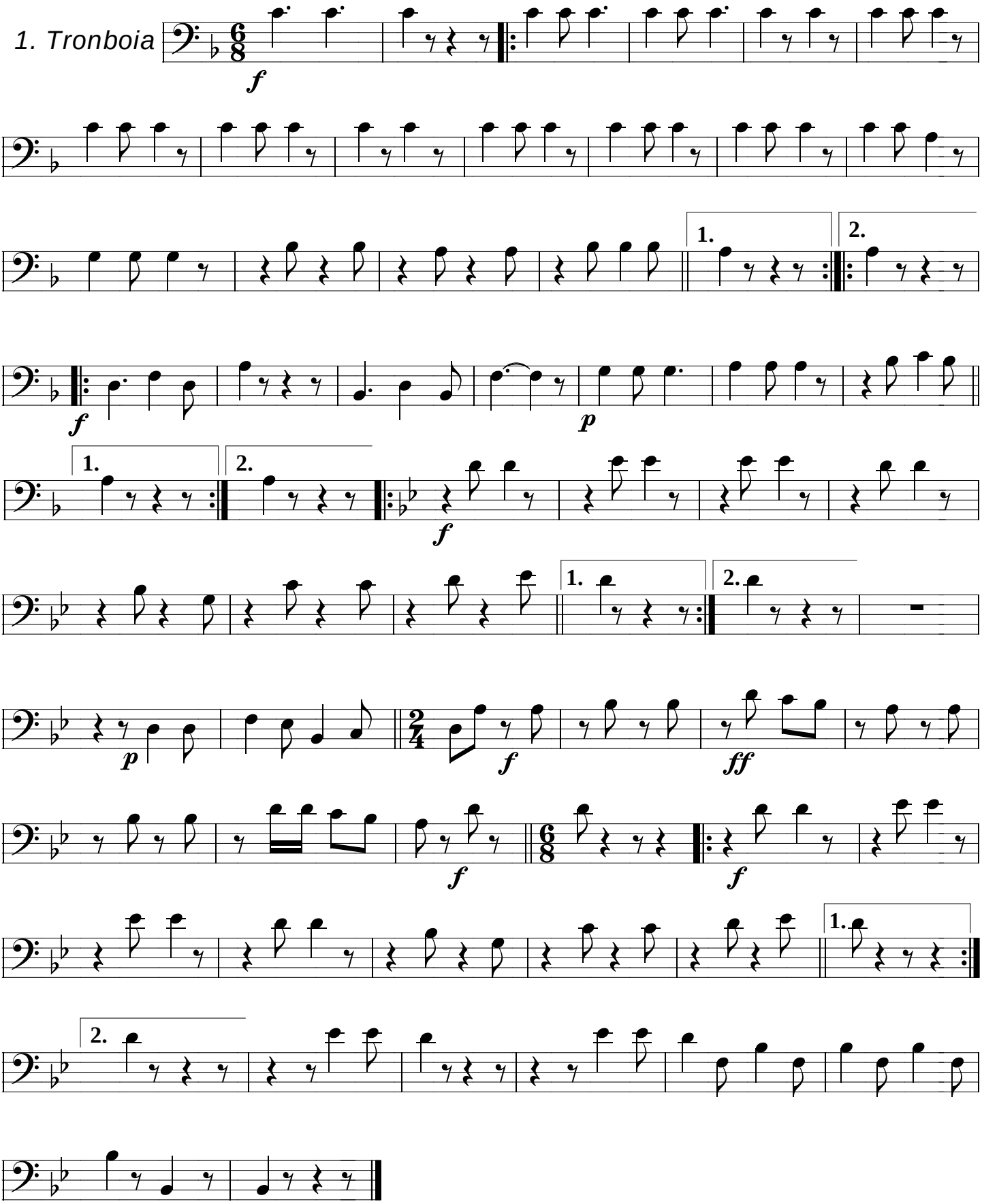
1. Tronboia